

5. REPORT

Background

5.1 An application for a new Premises Licence, by Juliana Adetoun Orekan in respect of Mighty Rock Restaurant, 363 High Road, Tottenham, London N17 6QN under the Licensing Act 2003.

5.2 Details of the application being sought under a new Premises Licence APP1

The Provision of Regulated Entertainment: Live Music, Recorded Music, Performances of Dance

Monday to Sunday 1100 to 0200
Christmas Eve until 5am

The Provision of Late Night Refreshment

Monday to Sunday 2300 to 0200
Christmas Eve until 5am

Supply of Alcohol

Monday to Sunday 1100 to 0130
Christmas Eve until 0430am

Opening Hours

Monday to Sunday 1100 to 0200
Christmas Eve until 5am

5.3 General

- Appropriate staff training will be provided.
- The premises will be managed and controlled by a responsible adult at all times.
- No binge drinking promotions will take place.
- Any person who appears to be drunk / aggressive will not be permitted on the premises.
- Notices will be placed in prominent positions to ask patrons to leave the premises quietly.
- There will be a suitable evacuation plan in place, in case of emergency.
- Premise is smoke free and the required signs will be displayed at all times.

5.4 Crime and Disorder

- Internal and external CCTV will be installed at the premises.
- A full alarm system will be installed and maintained at the premises.
- No binge drinking promotions will take place.

- No glasses or bottles of alcohol shall be taken off the premises.
- Any person who appears to be drunk / aggressive will not be permitted on the premises.
- Registration with crime prevention initiatives run by the police.

5.5 Public Safety

- Staff will be fully aware of the Licensing laws and Health and Safety Policy.
- Regular electrical and gas safety checks by a competent and professional person.
- Fire Safety equipment will be installed and will be maintained on the premises.
- The emergency exit will be kept free from obstructions at all times.
- Staff will be fully trained in alcohol sales, fire safety and evacuation procedures.
- Any directives received from the authorities will be fully supported.

5.6 Public Nuisance

- Reasonable steps will be taken to recognise the rights of the public.
- All customers will be reminded of consideration to the public and noise levels when entering and leaving the premises.
- No entertainment will take place outside the premises.
- Doors and windows shall be kept closed.
- Notices to be placed in prominent positions to ask patrons to leave the premises quietly.
- No glasses or bottles of alcohol shall be taken off the premises.

5.7 Child Protection

- Training of staff to ensure compliance with the law in relation to consumption of alcohol by persons under 18 years of age, including prevention of adults buying alcohol for children.
- Customers who appear to be under age 18 will be asked for a photographic proof of age before any sale of alcohol is made.
- Any children under the age of 16 remain the responsibility of an accompanying adult when using the premises.
- A register of refusal of sales will be kept and maintained on the premises.
- No adult entertainment is permitted at the premises.

6. RELEVANT REPRESENTATIONS (CONSULTATION)

Responsible authorities:

6.1 Comments of Metropolitan Police

Made representation against the application which is now withdrawn.

APP 2

6.2 Comments of Enforcement Services:

Environmental Health Officer

No representation made.

6.3 Fire Officer

Have made comments on the application which are now withdrawn. **APP3**

7.0 Interested Parties

Numerous letters of representation have been received against this application. **APP 4**

8.0 Financial Comments

The fee which would be applicable for this application was **£190.00**.

9.0 Licensing Officer Comments

The premises is within a no street drinking zone, and as such attention to be paid to ensure that street drinking is not encouraged. It only becomes an offence if there is nuisance or anti social behaviour.

Reference is made to the previous business that used to occupy this site, but this application has no connection with the previous licence holder.

The applicant has submitted a response to the representations received and this is appended at **APP 5**.

APPENDIX 1--APPLICATION

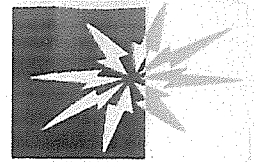

Application for a premises licence to be granted under the Licensing Act 2003

PLEASE READ THE FOLLOWING INSTRUCTIONS FIRST

Before completing this form please read the guidance notes at the end of the form. If you are completing this form by hand please write legibly in block capitals. In all cases ensure that your answers are inside the boxes and written in black ink. Use additional sheets if necessary. You may wish to keep a copy of the completed form for your records.

I/We JULIANA ADETOUN OREKAN (Insert name(s) of applicant)

apply for a premises licence under section 17 of the Licensing Act 2003 for the premises described in Part 1 below (the premises) and I/we are making this application to you as the relevant licensing authority in accordance with section 12 of the Licensing Act 2003

Part 1 - Premises Details

Postal address of premises or, if none, ordnance survey map reference or description
MIGHTY ROCK RESTAURANT
363 HIGH ROAD
TOTTENHAM
Post town LONDON Post code N17 6QN
Telephone number at premises (if any) 0208 801 0666
Non-domestic rateable value of premises £7500

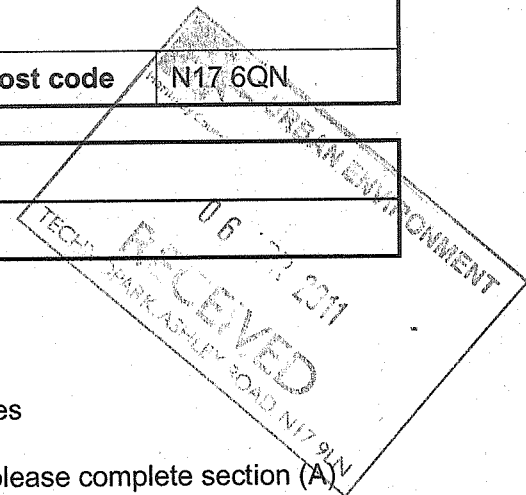

Part 2 - Applicant Details

Please state whether you are applying for a premises licence as Please tick yes

- a) an individual or individuals * [X] please complete section (A)
b) a person other than an individual *
i. as a limited company [] please complete section (B)
ii. as a partnership [] please complete section (B)
iii. as an unincorporated association or [] please complete section (B)
iv. other (for example a statutory corporation) [] please complete section (B)
c) a recognised club [] please complete section (B)
d) a charity [] please complete section (B)

- e) the proprietor of an educational establishment please complete section (B)
- f) a health service body please complete section (B)
- g) a person who is registered under Part 2 of the Care Standards Act 2000 (c14) in respect of an independent hospital in Wales please complete section (B)
- ga) a person who is registered under Chapter 2 of Part 1 of the Health and Social Care Act 2008 (within the meaning of that Part) in an independent hospital in England please complete section (B)
- h) the chief officer of police of a police force in England and Wales please complete section (B)

* If you are applying as a person described in (a) or (b) please confirm:

Please tick yes

- I am carrying on or proposing to carry on a business which involves the use of the premises for licensable activities; or
- I am making the application pursuant to a
 - statutory function or
 - a function discharged by virtue of Her Majesty's prerogative

(A) INDIVIDUAL APPLICANTS (fill in as applicable)

Mr <input type="checkbox"/>	Mrs <input checked="" type="checkbox"/>	Miss <input type="checkbox"/>	Ms <input type="checkbox"/>	Other Title (for example, Rev)	
Surname OREKAN			First names JULIANA ADETOUN		
I am 18 years old or over				<input checked="" type="checkbox"/>	Please tick yes
Current postal address if different from premises address		31 CANDIDA COURT CLARENCE WAY			
Post Town	LONDON			Postcode	NW1 8PY
Daytime contact telephone number			07950794792		
E-mail address (optional)		mightyrock@btconnect.com			

SECOND INDIVIDUAL APPLICANT (if applicable)

Mr <input type="checkbox"/>	Mrs <input type="checkbox"/>	Miss <input type="checkbox"/>	Ms <input type="checkbox"/>	Other Title (for example, Rev)	
Surname			First names		

I am 18 years old or over		<input type="checkbox"/> Please tick yes	
Current postal address if different from premises address			
Post Town		Postcode	
Daytime contact telephone number			
E-mail address (optional)			

(B) OTHER APPLICANTS

Please provide name and registered address of applicant in full. Where appropriate please give any registered number. In the case of a partnership or other joint venture (other than a body corporate), please give the name and address of each party concerned.

Name
Address
Registered number (where applicable)
Description of applicant (for example, partnership, company, unincorporated association etc.)
Telephone number (if any)
E-mail address (optional)

Part 3 Operating Schedule

When do you want the premises licence to start?

Day		Month		Year		
0	4	0	5	2	0	1

If you wish the licence to be valid only for a limited period, when do you want it to end?

Day	Month	Year
<input type="text"/>	<input type="text"/>	<input type="text"/>

Please give a general description of the premises (please read guidance note1)

The premises is situated on the ground & basement floors. The basement can only be used for storage.

The premises was an ex-public house, which is now converted to a restaurant and take-away for Nigerian and Caribbean foods.

The ground floor has been divided into four areas, which includes the restaurant, take-away, kitchen, & the office areas.

The premises licence is for consumption of alcohol, beverages with customers meals inside the restaurant area, on the ground floor of the premises.

If 5,000 or more people are expected to attend the premises at any one time, please state the number expected to attend.

What licensable activities do you intend to carry on from the premises?

(Please see sections 1 and 14 of the Licensing Act 2003 and Schedules 1 and 2 to the Licensing Act 2003)

Provision of regulated entertainment

Please tick yes

- a) plays (if ticking yes, fill in box A)
- b) films (if ticking yes, fill in box B)
- c) indoor sporting events (if ticking yes, fill in box C)
- d) boxing or wrestling entertainment (if ticking yes, fill in box D)
- e) live music (if ticking yes, fill in box E)
- f) recorded music (if ticking yes, fill in box F)
- g) performances of dance (if ticking yes, fill in box G)
- h) anything of a similar description to that falling within (e), (f) or (g) (if ticking yes, fill in box H)

Provision of entertainment facilities:

- i) making music (if ticking yes, fill in box I)
- j) dancing (if ticking yes, fill in box J)
- k) entertainment of a similar description to that falling within (i) or (j) (if ticking yes, fill in box K)

Provision of late night refreshment (if ticking yes, fill in box L)



Supply of alcohol (if ticking yes, fill in box M)



In all cases complete boxes N, O and P

A

Plays Standard days and timings (please read guidance note 6)			<u>Will the performance of a play take place indoors or outdoors or both – please tick</u> (please read guidance note 2)	Indoors	<input type="checkbox"/>
				Outdoors	<input type="checkbox"/>
				Both	<input type="checkbox"/>
Day	Start	Finish			
Mon			<u>Please give further details here</u> (please read guidance note 3)		
Tue					
Wed			<u>State any seasonal variations for performing plays</u> (please read guidance note 4)		
Thur					
Fri			<u>Non standard timings. Where you intend to use the premises for the performance of plays at different times to those listed in the column on the left, please list</u> (please read guidance note 5)		
Sat					
Sun					

B

Films Standard days and timings (please read guidance note 6)			Will the exhibition of films take place indoors or outdoors or both – please tick (please read guidance note 2)	Indoors	<input type="checkbox"/>
				Outdoors	<input type="checkbox"/>
				Both	<input type="checkbox"/>
Day	Start	Finish	Please give further details here (please read guidance note 3)		
Mon					
Tue			State any seasonal variations for the exhibition of films (please read guidance note 4)		
Wed					
Thur			Non standard timings. Where you intend to use the premises for the exhibition of films at different times to those listed in the column on the left, please list (please read guidance note 5)		
Fri					
Sat					
Sun					

C

Indoor sporting events Standard days and timings (please read guidance note 6)			<u>Please give further details</u> (please read guidance note 3)
Day	Start	Finish	
Mon			
Tue			<u>State any seasonal variations for indoor sporting events</u> (please read guidance note 4)
Wed			<u>Non standard timings. Where you intend to use the premises for indoor sporting events at different times to those listed in the column on the left, please list</u> (please read guidance note 5)
Thur			
Fri			
Sat			
Sun			

D

Boxing or wrestling entertainments Standard days and timings (please read guidance note 6)			<u>Will the boxing or wrestling entertainment take place indoors or outdoors or both – please tick</u> (please read guidance note 2)	Indoors	<input type="checkbox"/>
				Outdoors	<input type="checkbox"/>
				Both	<input type="checkbox"/>
Day	Start	Finish	<u>Please give further details here</u> (please read guidance note 3)		
Mon					
			<u>State any seasonal variations for boxing or wrestling entertainment</u> (please read guidance note 4)		
Tue					
			<u>Non standard timings. Where you intend to use the premises for boxing or wrestling entertainment at different times to those listed in the column on the left, please list</u> (please read guidance note 5)		
Wed					
Thur					
Fri					
Sat					
Sun					

E

Live music Standard days and timings (please read guidance note 6)			<u>Will the performance of live music take place indoors or outdoors or both – please tick</u> (please read guidance note 2)	Indoors	<input checked="" type="checkbox"/>
				Outdoors	<input type="checkbox"/>
				Both	<input type="checkbox"/>
Day	Start	Finish	<u>Please give further details here</u> (please read guidance note 3)		
Mon	11:00	02:00	The live music will be amplified during the days & time specified.		
Tue	11:00	02:00			
Wed	11:00	02:00	<u>State any seasonal variations for the performance of live music</u> (please read guidance note 4)		
			The live music will occur during the days & time specified, including the summer months.		
Thur	11:00	02:00			
			<u>Non standard timings. Where you intend to use the premises for the performance of live music at different times to those listed in the column on the left, please list</u> (please read guidance note 5)		
Fri	11:00	02:00			
Sat	11:00	02:00	The live music will occur during the days & time specified; & throughout the year, including the Christmas Eve - until 05:00 hours.		
Sun	11:00	02:00			

F

Recorded music Standard days and timings (please read guidance note 6)			Will the playing of recorded music take place <u>indoors or outdoors or both – please tick</u> (please read guidance note 2)	Indoors	<input checked="" type="checkbox"/>
				Outdoors	<input type="checkbox"/>
				Both	<input type="checkbox"/>
Day	Start	Finish			
Mon	11:00	02:00	<u>Please give further details here</u> (please read guidance note 3) The recorded music will be amplified during the days & time specified.		
Tue	11:00	02:00			
Wed	11:00	02:00	<u>State any seasonal variations for the playing of recorded music</u> (please read guidance note 4) The recorded music will occur during the days & time specified, including the summer months.		
Thur	11:00	02:00			
Fri	11:00	02:00	<u>Non standard timings. Where you intend to use the premises for the playing of recorded music at different times to those listed in the column on the left, please list</u> (please read guidance note 5) The recorded music will occur during the days & time specified; & throughout the year, including the Christmas Eve - until 05:00 hours.		
Sat	11:00	02:00			
Sun	11:00	02:00			

G

Performances of dance Standard days and timings (please read guidance note 6)			Will the performance of dance take place indoors or outdoors or both – please tick (please read guidance note 2)	Indoors	<input checked="" type="checkbox"/>
Day	Start	Finish		Outdoors	<input type="checkbox"/>
Mon	11:00	02:00	Please give further details here (please read guidance note 3) The performance of dance will required the use of amplified during the days & time specified.	Both	<input type="checkbox"/>
Tue	11:00	02:00			
Wed	11:00	02:00	State any seasonal variations for the performance of dance (please read guidance note 4) The performance of dance will occur during the days & time specified, including the summer months.		
Thur	11:00	02:00			
Fri	11:00	02:00	Non standard timings. Where you intend to use the premises for the performance of dance at different times to those listed in the column on the left, please list (please read guidance note 5) The performance of dance will occur during the days & time specified; & throughout the year, including the Christmas Eve - until 05:00 hours.		
Sat	11:00	02:00			
Sun	11:00	02:00			

H

<p>Anything of a similar description to that falling within (e), (f) or (g) Standard days and timings (please read guidance note 6)</p>			<p><u>Please give a description of the type of entertainment you will be providing</u></p>		
Day	Start	Finish	<p><u>Will this entertainment take place indoors or outdoors or both – please tick</u> (please read guidance note 2)</p>	Indoors	<input type="checkbox"/>
Mon				Outdoors	<input type="checkbox"/>
				Both	<input type="checkbox"/>
Tue			<p><u>Please give further details here</u> (please read guidance note 3)</p>		
Wed					
Thur			<p><u>State any seasonal variations for entertainment of a similar description to that falling within (e), (f) or (g)</u> (please read guidance note 4)</p>		
Fri					
Sat			<p><u>Non standard timings. Where you intend to use the premises for the entertainment of a similar description to that falling within (e), (f) or (g) at different times to those listed in the column on the left, please list</u> (please read guidance note 5)</p>		
Sun					

Provision of facilities for making music Standard days and timings (please read guidance note 6)			<u>Please give a description of the facilities for making music you will be providing</u>	
			<u>Will the facilities for making music be indoors or outdoors or both – please tick</u> (please read guidance note 2)	
Day	Start	Finish	Indoors	<input type="checkbox"/>
			Outdoors	<input type="checkbox"/>
			Both	<input type="checkbox"/>
Mon			<u>Please give further details here</u> (please read guidance note 3)	
Tue				
Wed			<u>State any seasonal variations for the provision of facilities for making music</u> (please read guidance note 4)	
Thur				
Fri			<u>Non standard timings. Where you intend to use the premises for provision of facilities for making music at different times to those listed in the column on the left, please list</u> (please read guidance note 5)	
Sat				
Sun				

J

Provision of facilities for dancing Standard days and timings (please read guidance note 6)			Will the facilities for dancing be indoors or outdoors or both – please tick (see guidance note 2)		Indoors	<input type="checkbox"/>
					Outdoors	<input type="checkbox"/>
					Both	<input type="checkbox"/>
			<u>Please give a description of the facilities for dancing you will be providing</u>			
Day	Start	Finish				
Mon			<u>Please give further details here</u> (please read guidance note 3)			
Tue						
Wed			<u>State any seasonal variations for providing dancing facilities</u> (please read guidance note 4)			
Thur						
Fri			<u>Non standard timings. Where you intend to use the premises for the provision of facilities for dancing entertainment at different times to those listed in the column on the left, please list</u> (please read guidance note 5)			
Sat						
Sun						

K

Provision of facilities for entertainment of a similar description to that falling within i or j Standard days and timings (please read guidance note 6)			<u>Please give a description of the type of entertainment facility you will be providing</u>		
Day	Start	Finish	<u>Will the entertainment facility be indoors or outdoors or both – please tick</u> (please read guidance note 2)	Indoors	<input type="checkbox"/>
Mon				Outdoors	<input type="checkbox"/>
				Both	<input type="checkbox"/>
Tue			<u>Please give further details here</u> (please read guidance note 3)		
Wed					
Thur					
Fri			<u>State any seasonal variations for the provision of facilities for entertainment of a similar description to that falling within i or j</u> (please read guidance note 4)		
Sat					
Sun					
			<u>Non standard timings. Where you intend to use the premises for the provision of facilities for entertainment of a similar description to that falling within i or j at different times to those listed in the column on the left, please list</u> (please read guidance note 5)		

L

Late night refreshment Standard days and timings (please read guidance note 6)			Will the provision of late night refreshment take place indoors or outdoors or both – please tick (please read guidance note 2)	Indoors	<input checked="" type="checkbox"/>
				Outdoors	<input type="checkbox"/>
				Both	<input type="checkbox"/>
Day	Start	Finish			
Mon	23:00	02:00	Please give further details here (please read guidance note 3) The supply of hot food & drink, during the days & time specified.		
Tue	23:00	02:00			
Wed	23:00	02:00	State any seasonal variations for the provision of late night refreshment (please read guidance note 4) The supply of hot food & drink, during the days & time specified, including the summer months.		
Thur	23:00	02:00			
Fri	23:00	02:00	Non standard timings. Where you intend to use the premises for the provision of late night refreshment at different times, to those listed in the column on the left, please list (please read guidance note 5) The supply of hot food & drink, during the days & time specified, throughout the year, & including Christmas Eve - until 05:00 hours.		
Sat	23:00	02:00			
Sun	23:00	02:00			

M

Supply of alcohol Standard days and timings (please read guidance note 6)			Will the supply of alcohol be for consumption (Please tick box) (please read guidance note 7)	On the premises	<input checked="" type="checkbox"/>
				Off the premises	<input type="checkbox"/>
				Both	<input type="checkbox"/>
Day	Start	Finish	<p>State any seasonal variations for the supply of alcohol (please read guidance note 4)</p> <p>The supply of alcohol for consumption on the premises, during the days & time specified, including the summer months.</p> <p>Non standard timings. Where you intend to use the premises for the supply of alcohol at different times to those listed in the column on the left, please list (please read guidance note 5)</p> <p>The supply of alcohol for consumption on the premises, during the days & time specified, including the Christmas Eve - until 05:00 hours.</p>		
Mon	11:00	02:00			
Tue	11:00	02:00			
Wed	11:00	02:00			
Thur	11:00	02:00			
Fri	11:00	02:00			
Sat	11:00	02:00			
Sun	11:00	02:00			

State the name and details of the individual whom you wish to specify on the licence as premises supervisor

Name JULIANA ADETOUN OREKAN	
Address 31 CANDIDA COURT CLARENCE WAY LONDON	
Postcode	NW1 8PY
Personal Licence number (if known) PERS-LIC\2280	
Issuing licensing authority (if known) LONDON BOROUGH OF CAMDEN	

N

Please highlight any adult entertainment or services, activities, other entertainment or matters ancillary to the use of the premises that may give rise to concern in respect of children (please read guidance note 8)

NOT APPLICABLE

O

<p>Hours premises are open to the public Standard days and timings (please read guidance note 6)</p>			<p><u>State any seasonal variations</u> (please read guidance note 4)</p> <p>The premises is expected to open during the days & times specified, including during the summer months.</p>
Day	Start	Finish	<p><u>Non standard timings. Where you intend the premises to be open to the public at different times from those listed in the column on the left, please list</u> (please read guidance note 5)</p> <p>The premises is expected to open during the days & times specified, including during the Christmas Eve - until 05:00 hours.</p>
Mon	11:00	02:00	
Tue	11:00	02:00	
Wed	11:00	02:00	
Thur	11:00	02:00	
Fri	11:00	02:00	
Sat	11:00	02:00	
Sun	11:00	02:00	

P Describe the steps you intend to take to promote the four licensing objectives:

a) General – all four licensing objectives (b,c,d,e) (please read guidance note 9)

1. Appropriate staff training will be provided.
2. The premises will be managed & controlled by a responsible adult at all times.
3. No binge drink promotions will take place.
4. Any person who appears to be drunk / aggressive will not be permitted on the premises.
5. Notices will be placed in prominent positions to ask patrons to leave the premises quietly.
6. There will be a suitable evacuation plan in place, in case of emergency.
7. Premises is smoke free & the required signs will be displayed at all times.

b) The prevention of crime and disorder

1. Internal & external CCTV will be installed at the premises.
2. A full alarm system will be installed & maintained at the premises.
3. No binge drink promotions will take place.
4. No glasses or bottles of alcohol shall be taken off the premises.
5. Any person who appears to be drunk / aggressive will not be permitted on the premises.
6. Registration with crime prevention initiatives run by the Police.

c) Public safety

1. Staff will be fully aware of the Licensing laws & Health & Safety Policy.
2. Regular electrical & gas safety checks by a competent & professional person.
3. Fire Safety equipment will be installed & will be maintained on the premises.
4. The emergency exit will be kept free from obstructions at all times.
5. Staff will be fully trained in alcohol sales, fire safety, & evacuation procedures.
6. Any directives received from the authorities will be fully supported.

d) The prevention of public nuisance

1. Reasonable steps will be taken to recognise the rights of the public.
2. All customers will be reminded of consideration to the public & noise levels when entering & leaving the premises.
3. No entertainment will take place outside of the premises.
4. Doors & windows shall be kept closed.

5. Notices to be placed in prominent positions to ask patrons to leave the premises quietly.
6. No glasses or bottles of alcohol shall be taken off the premises.

e) The protection of children from harm

1. Training of staff to ensure compliance with the law in relation to consumption of alcohol by persons under 18 years of age, including prevention of adults buying alcohol for children.
2. Customers who appear to be under the age of 18 will be asked for a photographic proof of age before any sale of alcohol is made.
3. Any child under the age of 16 remain the responsibility of an accompanying adult when using the premises.
4. A register of refusal of sales will be kept & maintained on the premises.
5. No adult entertainment is permitted at the premises.

Please tick yes

- I have made or enclosed payment of the fee
- I have enclosed the plan of the premises
- I have sent copies of this application and the plan to responsible authorities and others where applicable
- I have enclosed the consent form completed by the individual I wish to be premises supervisor, if applicable
- I understand that I must now advertise my application
- I understand that if I do not comply with the above requirements my application will be rejected

IT IS AN OFFENCE, LIABLE ON CONVICTION TO A FINE UP TO LEVEL 5 ON THE STANDARD SCALE, UNDER SECTION 158 OF THE LICENSING ACT 2003 TO MAKE A FALSE STATEMENT IN OR IN CONNECTION WITH THIS APPLICATION

Part 4 – Signatures (please read guidance note 10)

Signature of applicant or applicant's solicitor or other duly authorised agent (See guidance note 11). **If signing on behalf of the applicant please state in what capacity.**

Signature	
Date	05.04.2011
Capacity	DIRECTOR

For joint applications signature of 2nd applicant or 2nd applicant's solicitor or other authorised agent. (please read guidance note 12). If signing on behalf of the applicant please state in what capacity.

Signature	
Date	
Capacity	

Contact name (where not previously given) and postal address for correspondence associated with this application (please read guidance note 13)

JULIANA OREKAN
31 CANDIDA COURT
CLARENCE WAY

Post town	LONDON	Post code	NW1 8PY
------------------	--------	------------------	---------

Telephone number (if any)	02074851830
----------------------------------	-------------

If you would prefer us to correspond with you by e-mail your e-mail address (optional)	mightyrock@btconnect.com
---	--------------------------

Notes for Guidance

1. Describe the premises. For example the type of premises, its general situation and layout and any other information which could be relevant to the licensing objectives. Where your application includes off-supplies of alcohol and you intend to provide a place for consumption of these off-supplies you must include a description of where the place will be and its proximity to the premises.
2. Where taking place in a building or other structure please tick as appropriate. Indoors may include a tent.
3. For example the type of activity to be authorised, if not already stated, and give relevant further details, for example (but not exclusively) whether or not music will be amplified or unamplified.
4. For example (but not exclusively), where the activity will occur on additional days during the summer months.
5. For example (but not exclusively), where you wish the activity to go on longer on a particular day e.g. Christmas Eve.
6. Please give timings in 24 hour clock (e.g. 16:00) and only give details for the days of the week when you intend the premises to be used for the activity.
7. If you wish people to be able to consume alcohol on the premises please tick on, if you wish people to be able to purchase alcohol to consume away from the premises please tick off. If you wish people to be able to do both please tick both.
8. Please give information about anything intended to occur at the premises or ancillary to the use of the premises which may give rise to concern in respect of children, regardless of whether you intend children to have access to the premises, for example (but not exclusively) nudity or semi-nudity, films for restricted age groups, the presence of gaming machines.
9. Please list here steps you will take to promote all four licensing objectives together.
10. The application form must be signed.

11. An applicant's agent (for example solicitor) may sign the form on their behalf provided that they have actual authority to do so.
12. Where there is more than one applicant, both applicants or their respective agents must sign the application form.
13. This is the address which we shall use to correspond with you about this application.

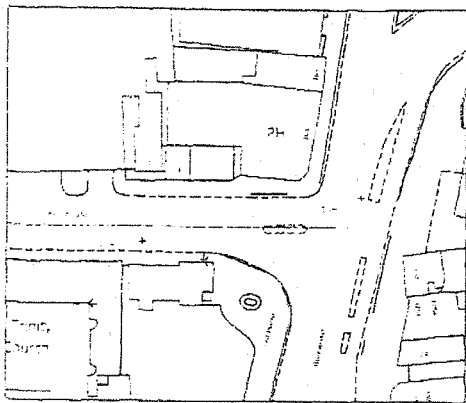

LOCATION PLAN
SCALE 1:250

Scale in Metres for 1:200

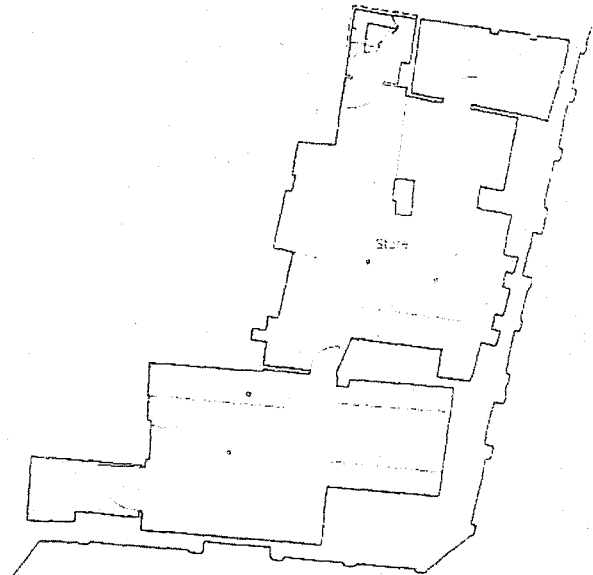
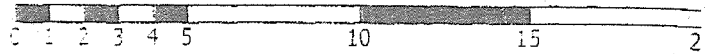

BASEMENT
SCALE 1:200

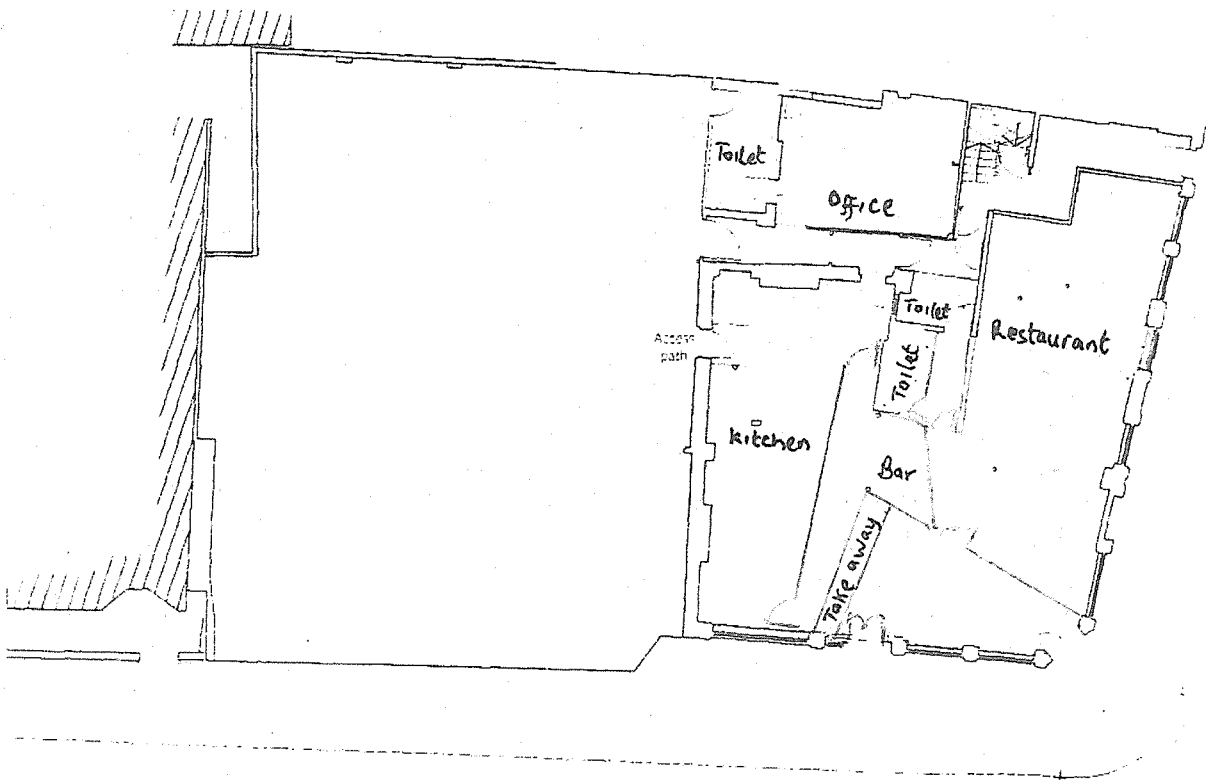

GROUND FLOOR PLAN
SCALE 1:200

ADDRESS :
MIGHTY ROCK RESTAURANT
363 HIGH ROAD
LONDON
N17 6QN

TITLE :
FLOOR PLAN

SCALE :
1,200 @ A1

DATE :
MAR 2018



APPENDIX 2

COMMENTS OF METROPOLITAN POLICE, NOW WITHDRAWN



Your reference:

Our reference: 78/2011

Date: 7 April, 2011

Metropolitan Police Service

Ms D.BARRETT
ENVIRONMENTAL CONTROL SERVICES
TECHNO PARK
ASHLEY ROAD
TOTTENHAM N.17

Licensing
Quicksilver Patrol Base
Western Road
Wood Green
N22 6UH

Tel: 0203 276 0150

Dear Ms. Barrett

Re:- Application for a Premises Licence:-

Mighty Rock Restaurant, 363 High Road N.17

With reference to the above application Police have considered the application and wish to make the following representations.

1.This is under the Protection of Children from Harm objective.

I recommend that the following form of verification of a persons proof of age is:-

- . A valid passport
- . A photo driving licence issued in a European Union Country
- . A proof of age standard card system
- . A citizen card, supported by the home office.

I have noticed that the application for alcohol sales and premises opening times are the same. I spoke to the applicant and he wishes to amend the alcohol sales time by reducing the finish time by 30 minutes a day

Yours Sincerely

Geoffrey Parker
Licensing
Quicksilver Patrol Base
c.c. J.Orekan



Your
reference:

Our reference: 78/2011

Date: 3 May, 2011

Ms D.BARRETT
Licensing
Techno Park
Ashley Road
Tottenham N.17

Metropolitan Police Service

Licensing
Quicksilver Patrol Base
Western Road
Wood Green
N.22 6UH

Tel: 0203 – 276 - 0150

Dear Ms. Barrett

Re:- Application for a Premises Licence:-

Mighty Rock Restaurant, 363 High Road N.17

With reference to the above application and our letter of representation dated the 7th of April 2011. I have received correspondence from the applicant amending the application for the sale of alcohol. Alcohol sale will be reduced by 30 minutes a day.

They have also agreed to my representation with regard to Children & Young Persons.

I therefore wish to withdraw my representation.

Geoffrey Parker
Licensing
Haringey Police.

J.Orekan

APPENDIX 3

COMMENTS OF FIRE OFFICER, NOW WITHDRAWN

Olson Kendra

From: KEVIN.CLOSE@london-fire.gov.uk
Sent: 13 April 2011 11:24
To: Olson Kendra
Subject: RE: Mighty Rock Restaurant, 363 High Road N17 6QN

Kendra,

I actually issued these letters to our admin a week apart, the additional information has been received and there is now no representation to be made.

Thanks

Kevin Close
Inspecting Officer
Barnet, Enfield and Haringey Borough Team
Fire Safety Regulation:North West Area 1
London Fire Brigade
020 8555 1200. ext; 38256
Fax 020 8807 7196
E-mail:- firesafetyregulationNW@london-fire.gov.uk

From: Olson Kendra [mailto:Kendra.Olson@haringey.gov.uk]
Sent: 13 April 2011 11:02
To: CLOSE, KEVIN
Cc: Anderson Chanel; Barrett Daliah
Subject: Mighty Rock Restaurant, 363 High Road N17 6QN

Hi Kevin,

We have received two letters from you this morning in regards to the above premises. One of the letters says that you have no representation to make and the other letter is requesting that additional information be submitted to your office within the next five days. Could you please clarify which one of these we are meant to be looking at?

Thanks,

Kendra Olson
Licensing Administrator
Haringey Council
Tel: 020 8489 5544
E-mail: kendra.olson@haringey.gov.uk

This email and any files transmitted with it are confidential, may be subject to legal privilege and are intended only for the person(s) or organisation(s) to whom this email is addressed. Any unauthorised use, retention, distribution, copying or disclosure is strictly prohibited. If you have received this email in error, please notify the system administrator at Haringey Council immediately and delete this e-mail from your system. Although this e-mail and any attachments are believed to be free of any virus or other defect which might affect any computer or system into which they are received and opened, it is the responsibility of the recipient to ensure they are virus free and no responsibility is accepted for any loss or damage from receipt or use thereof. All communications sent to or from external third party organisations may be subject to recording and/or monitoring in accordance with relevant legislation.



LONDON FIRE
AND EMERGENCY
PLANNING AUTHORITY

Fire Safety Regulation: North West Area 1
169 Union Street London SE1 0LL
T 020 8555 1200 x38795
F 020 8536 5930
Minicom 020 7960 3629
www.london-fire.gov.uk

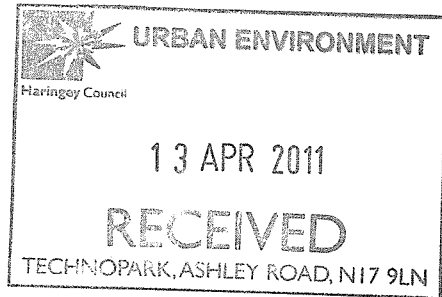

Ms Juliana Orekan
Mighty Rock Restaurant
31 Candida Court
Clarence Way
London
NW1 8PY

London Fire and Emergency Planning
Authority runs the London Fire Brigade

Date **12 April 2011**
Our Ref FS/31/13687

Dear Madam

LICENSING ACT 2003

Premises: Mighty Rock Restaurant, 363 High Road, London. N17 6QN

With reference to the application dated 5th April 2011, as shown on your plan, the Fire Authority, **does not propose to make any representation** to the Licensing Authority, provided that the premises are constructed and managed in accordance with the information supplied with your application.

This letter is without prejudice to the powers of the licensing authority and to any requirements or recommendations that may be made by enforcing authorities under other legislation. It is also without prejudice to any requirements or recommendations that may be made by this Authority under the Regulatory Reform (Fire Safety) Order 2005 or the Petroleum (Consolidation) Act 1928.. All alterations should comply with the appropriate provisions of the current Building Regulations.

Any queries regarding this letter should be addressed to the person named below. If you are dissatisfied in any way with the response given, please ask to speak to the Team Leader quoting our reference.

Yours faithfully,

for Assistant Commissioner (Fire Safety Regulation)

Fire and Community Safety Directorate
firesafetyregulationNW@london-fire.gov.uk

Reply to K.Close
Direct T 020 8555 1200 Ext. 53252
Direct F 020 8807 7196

cc.: Ms D Barrett,
Haringey Council Licensing Authority,
Techno Park,
Ashley Road,
London. N17 9LN



Ms Juliana Orekan
Mighty Rock Restaurant
31 Candida Court
Clarence Way
London NW1 8PY

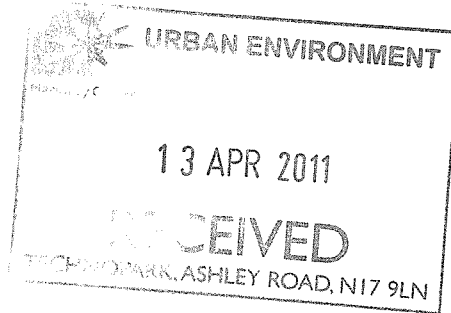

London Fire and Emergency Planning
Authority runs the London Fire Brigade

Date 12 April 2011
Our Ref FS/31/13687

Dear Madam

LICENSING ACT 2003

Premises: Mighty Rock Restaurant, 363 High Road, London. N1& 6QN

With reference to the application dated 5th April 2011, in respect of the above mentioned premises, I have received insufficient information on which to determine the adequacy or otherwise of the fire safety arrangements in the premises.

Please submit to this office, within the next 5 working days:

- A set of plans showing the following additional information:-
 - Location and details of any fire alarm system, including what standard of fire alarm.
 - Location of the emergency lighting.
 - Location of and type of extinguishers to be used.
- A copy of your fire risk assessment.

I enclose a copy of our guidance note for applicants for premises licences to assist you.

If the information requested is not supplied within the specified time, the Fire Authority will make a representation to the licensing committee that the Public Safety objective of the Licensing Act may not have been properly addressed.

Any queries regarding this letter should be addressed to the person named below. If you are dissatisfied in any way with the response given, please ask to speak to the Team Leader quoting our reference.

Yours faithfully,

for Assistant Commissioner (Fire Safety Regulation)

firesafetyregulationNW@london-fire.gov.uk

Reply to K.Close

Direct T 020 8555 1200 Ext. 53252

Direct F 020 8807 7196

Encl: FS_GN_71

c.c. : Ms D Barrett,
Haringey Council Licensing authority,
Techno Park,
Ashley Road,
London. N17 9LN.